YJ-310 Add-A-Circuit Fuse Holder

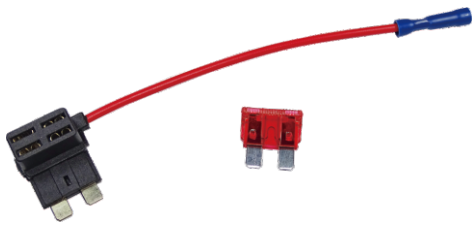

YJ-310

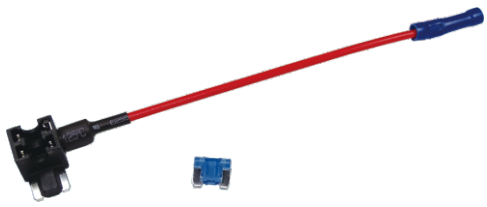

YJ-310M

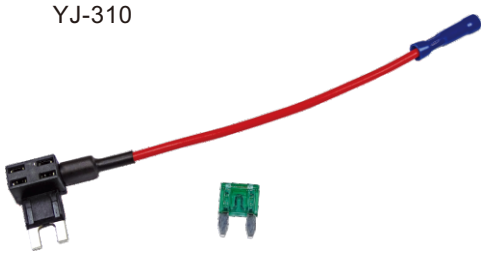

YJ-310N

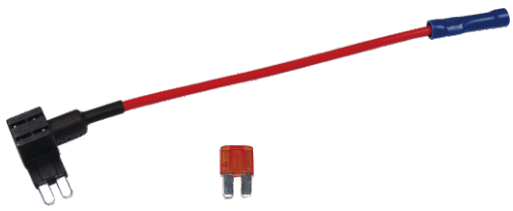

YJ-310M2

- Body Material: NYLON
- Terminal: Phosphor Bronze with Tin plated

PART NUMBERING SYSTEM

Series	Type	Wire Gauge	Wire Gauge
YJ-310	☐	- ☐ #	- ☐ ’’
	Blank – for plug-in fuse N – for mini plug-in fuse M – for micro fuse M2 – for micro 2 fuse	Blank – 18 AWG wire 14 – 14 AWG wire 16 – 16 AWG wire	Blank – 4 inch wire

YJ-317 Fuse Holder for 6.35dia glass fuse

- Body: Bakelite
- To accommodate 3AG fuses 10A to 30A
- Packing: 100pc/polybag, 1,000pc/18kg/20kg/1.25'

PART NUMBERING SYSTEM

Series	Wire	Wire Gauge	Wire Gauge
YJ-317	☐	- ☐ #	- ☐ ’’
	Blank – cut wire L – looped wir	12 – 12 gauge 14 – 14 gauge 16 – 16 gauge	08 – 8 inch 12 – 12 inch 24 – 24 inch

YJ-318 P.P. Fuse Holder for Car and Motor Vehicles

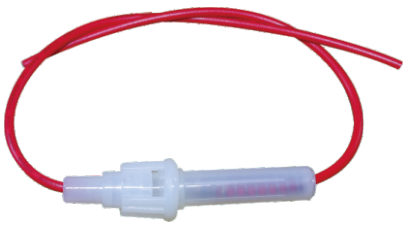

- To accommodate 3AG fuses 1A to 5A
- Packing: 100pc/polybag, 1,000pc/18kg/20kg/1.22'

PART NUMBERING SYSTEM

Series	Wire	Wire Gauge	Wire Gauge
YJ-318	☐	- ☐ #	- ☐ ’’
	Blank – cut wire L – looped wir	14 – 14 gauge 16 – 16 gauge 18 – 18 gauge 20 - 20 gauge	08 – 8 inch 12 – 12 inch 24 – 24 inch

YUEH JYH METAL INDUSTRIAL CO., LTD.

YJ-319 Plug-in Fuse Holder

YJ-319

YJ-3192

- Body Material: Bakelite or Nylon
- Packing: 100pc/polybag, 1,000pc/18kg/20kg/1.22'

PART NUMBERING SYSTEM

Series	Body	Wire	Wire Gauge	Wire Gauge
YJ-319	☐	☐	- ☐ #	- ☐ ’’
	Blank – bakelite material 2 – Nylonmaterial	Blank – cut wire L – looped wire	14 – 14 gauge 16 – 16 gauge 18 – 18 gauge 20 – 20 gauge	08 – 8 inch 12 – 12 inch 24 – 24 inch

YJ-320 Auto Plug -in Fuse Holder

YJ-320

YJ-3202

YJ-320S

YJ-3202K

- Body Material: Nylon
- Wire gauge: 20#, 18#, 16#, 14#
- Wire length: 8", 12", 24"

PART NUMBERING SYSTEM

Series	Type	Cover	Wire	Wire Gauge	Wire Gauge
YJ-320	☐	☐	☐	- ☐ #	- ☐ ’’
	Blank – standard body 2 – shaped body S – Smaller size body	Blank – without cover K – with cover	Blank – cut wire L – looped wire	12 – 12 gauge 14 – 14 gauge 16 – 16 gauge 18 – 18 gauge 20 - 20 gauge	08 – 8 inch 12 – 12 inch 24 – 24 inch

YJ-322 Panel Mount Type Fuse Holder

- Electrical rated at 10A 250V AC
- Insulating body: Bakelite
- Knob: Finger-grip type with nickel-plated copper alloy insert
- Terminal: Nickel-plated copper alloy, solder type
- Bottom contact: with spring

PART NUMBERING SYSTEM

Series	Type
YJ-322	☐
	Blank – for 6.35dia.*30mm fuse S – for 5.2dia.*20mm fuse

YJ-324 Standard Fuse Block Type "T" Screw Terminal

YJ-324

YJ-324-4

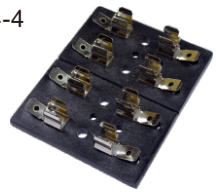

- Available up to 8 glass fuses
- Open type fuse blocks available up to 8 poles.
- Spacing between the poles allows for 1/8" width saw-cut

PART NUMBERING SYSTEM

Series	Type
YJ-324	- ☐
	Blank – for 8 breaker hole 1 – for 1 breaker hole 2 – for 2 breaker hole 4 – for 4 breaker hole 6 – for 6 breaker hole

YJ-3242 Circuit Breaker and Blade Fuse Panel

- Maximum Amperage per circuit- 25 Amps
- Maximum Amperage per block – 150 Amps
- Maximum voltage 32VDC
- Base material – polycarbonate
- Cover material – clear polycarbonate
- Terminal Material – Copper (Tin Plating)

PART NUMBERING SYSTEM

Series	Type	Cover
YJ-3242	- ☐	☐
	06 – 6 Way fuseholder terminals 08 – 8 Way fuseholder terminals 10 – 10 Way fuseholder terminals 12 – 12 Way fuseholder terminals	Blank- without cover K-with cover

YJ-330 Auto Plug-in Fuse Holder

YJ-330

YJ-3302

- Water resistant fuse holder-lid added
- Body Material: PVC / Color: Red

PART NUMBERING SYSTEM

Series	Type	Wire	Wire Gauge	Wire Gauge
YJ-330	☐	☐	- ☐ #	- ☐ ’’
	Blank – standard molding 2 – different molding junction at body and wire	Blank – cut wire L – looped wir	12 – 12 gauge 14 – 14 gauge 16 – 16 gauge 18 – 18 gauge 20 – 20 gauge	08 – 8 inch 12 – 12 inch 24 – 24 inch

YJ-334 Lai-DA Plug-in Fuse Holder

- To accommodate plug-in fuse 5A to 30A
- Body Material: Nylon #66 / Color: Black

PART NUMBERING SYSTEM

Series	Type	Wire	Wire Gauge	Wire Gauge
YJ-334	☐	☐	- ☐ #	- ☐ ’’
	Blank- for plug-in fuse N-for mini plug-in fuse M- for micro fuse	Blank – cut wire L – looped wir	12 – 12 gauge 14 – 14 gauge 16 – 16 gauge 18 – 18 gauge	08 – 8 inch 12 – 12 inch 24 – 24 inch

YJ-334-10H Lai-DA Plug-in Fuse Holderwith Add-A-Circuit Fuse Holder

YJ-334-10H

YJ-334-10NH

- To accommodate plug-in fuse 5A to 30A
- Body Material: Nylon #66 / Color: Black
- Wire of Add-A Circuit: 18 gauge, 4 inch

PART NUMBERING SYSTEM

Series	Type	Wire Gauge	Wire Gauge
YJ-334	-10 ☐ H		
	Blank – with add-a-fuse for plug-in fuse N – with add-a-fuse for mini plug-in fuse	12 – 12 gauge 14 – 14 gauge 16 – 16 gauge 18 – 18 gauge	08 – 8 inch 12 – 12 inch 24 – 24 inch

YJ-3342 Plug-in Fuse Holder

- Body Material: Nylon #66 / Color: Black

PART NUMBERING SYSTEM

Series	Type	Wire	Wire Gauge	Wire Gauge
YJ-3342	☐	☐	- ☐ #	- ☐ ’’
	Blank – for plug-in fuse N – for mini plug-in fuse	Blank – cut wire L – looped wire	12 – 12 gauge 14 – 14 gauge 16 – 16 gauge 18 – 18 gauge	08 – 8 inch 12 – 12 inch 24 – 24 inch

YUEH JYH METAL INDUSTRIAL CO., LTD.

YJ-335 Mini Plug-in Fuse Holder

YJ-335

YJ-3352

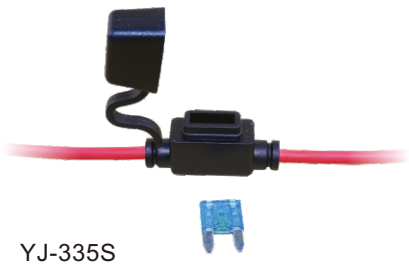

YJ-335S

- Water resistant
- To accommodate mini plug-in fuse 5A to 30A

PART NUMBERING SYSTEM

Series	Type	Wire	Wire Gauge	Wire Gauge
YJ-335	☐	☐	- ☐ #	- ☐ ’’
	Blank – standard body 2 – no grid on body S – smaller size body	Blank – cut wire L – looped wire	12 – 12 gauge 14 – 14 gauge 16 – 16 gauge 18 – 18 gauge	08 – 8 inch 12 – 12 inch 24 – 24 inch

YJ-336 Maxi Plug-in Fuse Holder

YJ-336

YJ-3362

YJ-3363

- Water resistant

PART NUMBERING SYSTEM

Series	Type	Wire	Wire Gauge	Wire Gauge
YJ-336	☐		- ☐ #	- ☐ ’’
	Blank – PVC body material 2 – Bakelite body material with 3 mounting holes 3 – Bakelite body material with 1 mounting holes	Blank – cut wire L – looped wire	06- 6 gauge 08 – 8 gauge 10 – 10 gauge	08 – 8 inch 12 – 12 inch 24 – 24 inch

YJ-337 Fuse block for ANL, Mega, Midi type fuse link

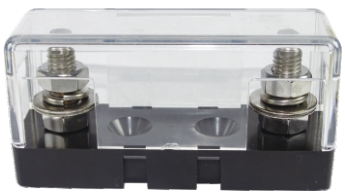

YJ-337

YJ-337M

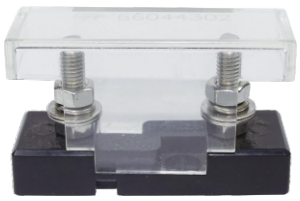

YJ-337S

- Molded Parts : Flame Retarding,Phenolic Laminate
- Contacts : Steel, anti-corrosion

PART NUMBERING SYSTEM

Series	Type
YJ-337	☐
	Blank – for ANL type fuse M – for Megatype fuse S – for Miditype fuse

YJ-338 Plug-in Fuse Holder

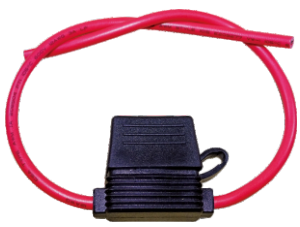

YJ-338

YJ-3382

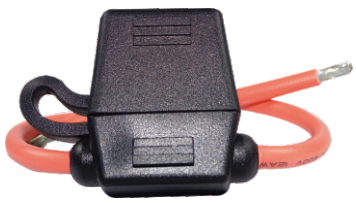

YJ-338S

- Water resistant
- To accommodate mini plug-in fuse 5A to 30A
- Body Material: P.V.C.

PART NUMBERING SYSTEM

Series	Type	Wire	Wire Gauge	Wire Gauge
YJ-338	☐	☐	- ☐ #	- ☐ ”
	Blank-standard molding 2-fewer grid on body S-smaller size body	Blank – cut wire L – looped wire	12 – 12 gauge 14 – 14 gauge 16 – 16 gauge 18 – 18 gauge	08 – 8 inch 12 – 12 inch 24 – 24 inch

YJ-339 Micro Fuse Holder

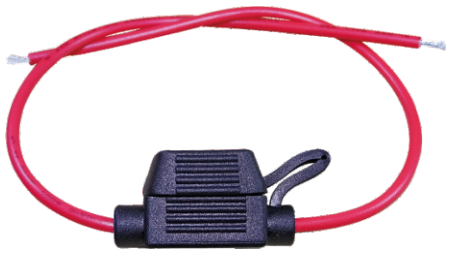

- Water resistant
- To accommodate mini plug-in fuse 5A to 30A
- Body Material: P.V.C.

PART NUMBERING SYSTEM

Series	Wire	Wire Gauge	Wire Gauge
YJ-339	☐	- ☐ #	- ☐ ’’
	Blank – cut wire L – looped wire	12 – 12 gauge 14 – 14 gauge 16 – 16 gauge 18 – 18 gauge	08 – 8 inch 12 – 12 inch 24 – 24 inch

YJ-340 Plug-in Fuse Holder

- Water resistant
- To accommodate mini plug-in fuse 5A to 30A
- Body Material: PVC

PART NUMBERING SYSTEM

Series	Type	Wire	Wire Gauge	Wire Gauge
YJ-340	☐	☐	- ☐ #	- ☐ ’’
	Blank – for plug-in fuse N – for mini plug-in fuse M – for micro fuse M2 – for micro 2 fuse	Blank – cut wire L – looped wire	12 – 12 gauge 14 – 14 gauge 16 – 16 gauge 18 – 18 gauge 20 – 20 gauge	08 – 8 inch 12 – 12 inch 24 – 24 inch